Clancy Of The Overflow
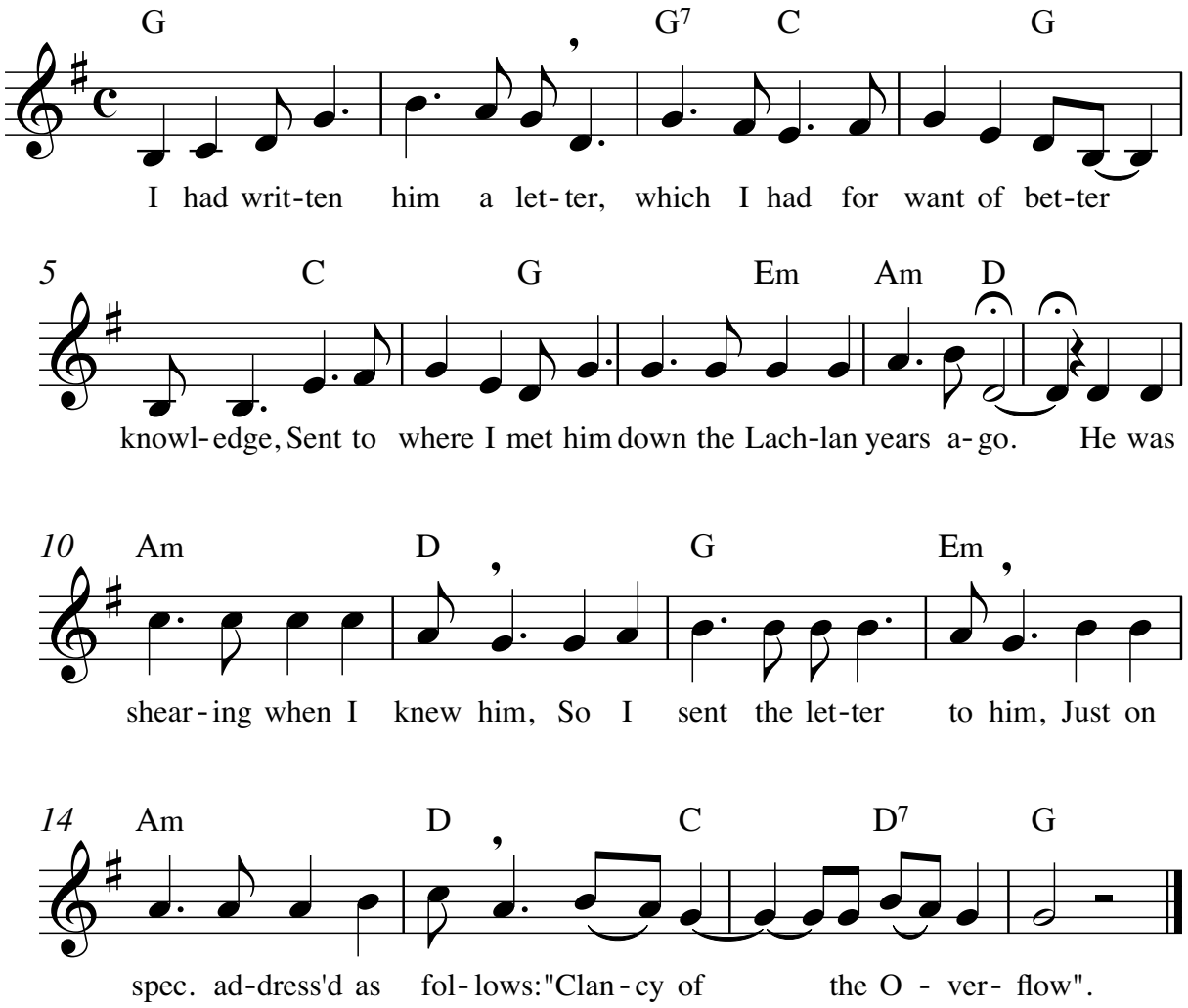
(Sing very freely!)