As Luck Would Have It

Early in the Morning (AB x 2)

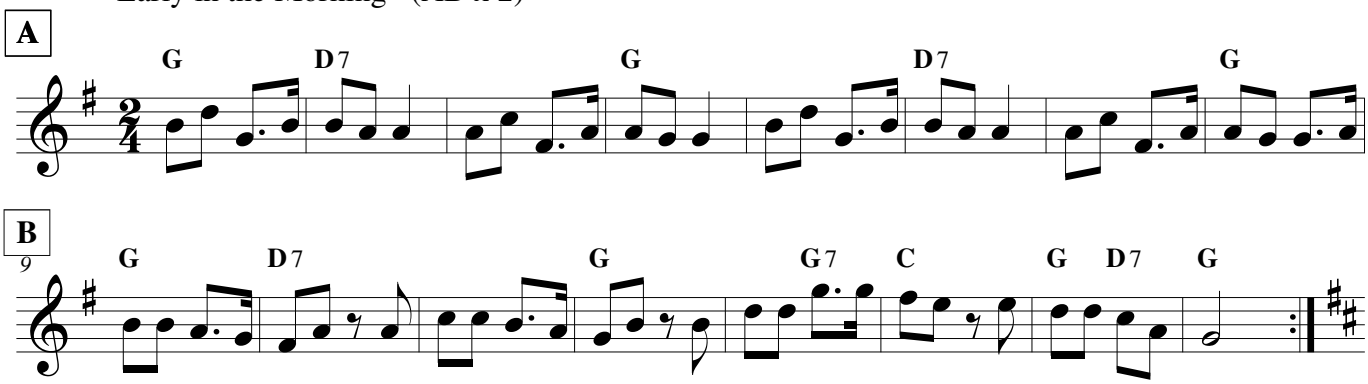

Shoemaker Polka (AB x 2)

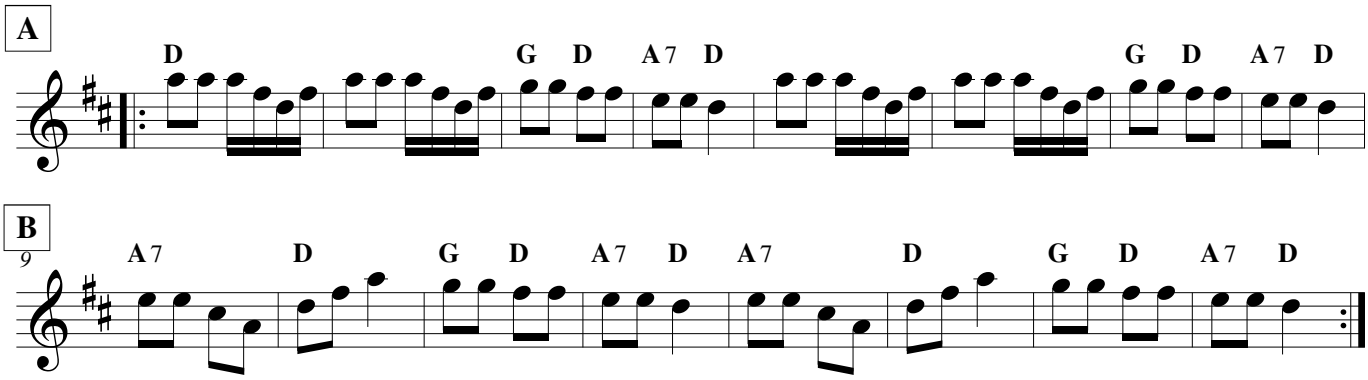
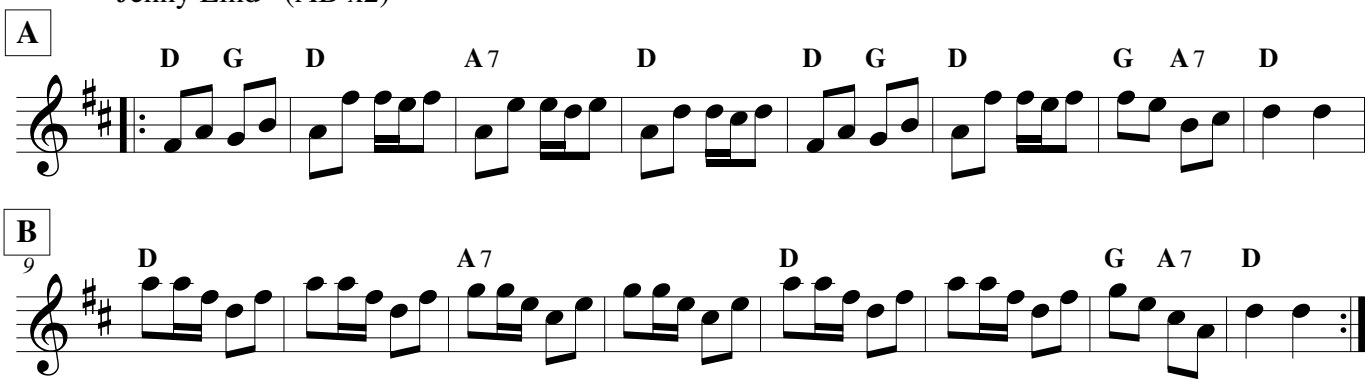
Jenny Lind (AB x2)