Deck the Halls
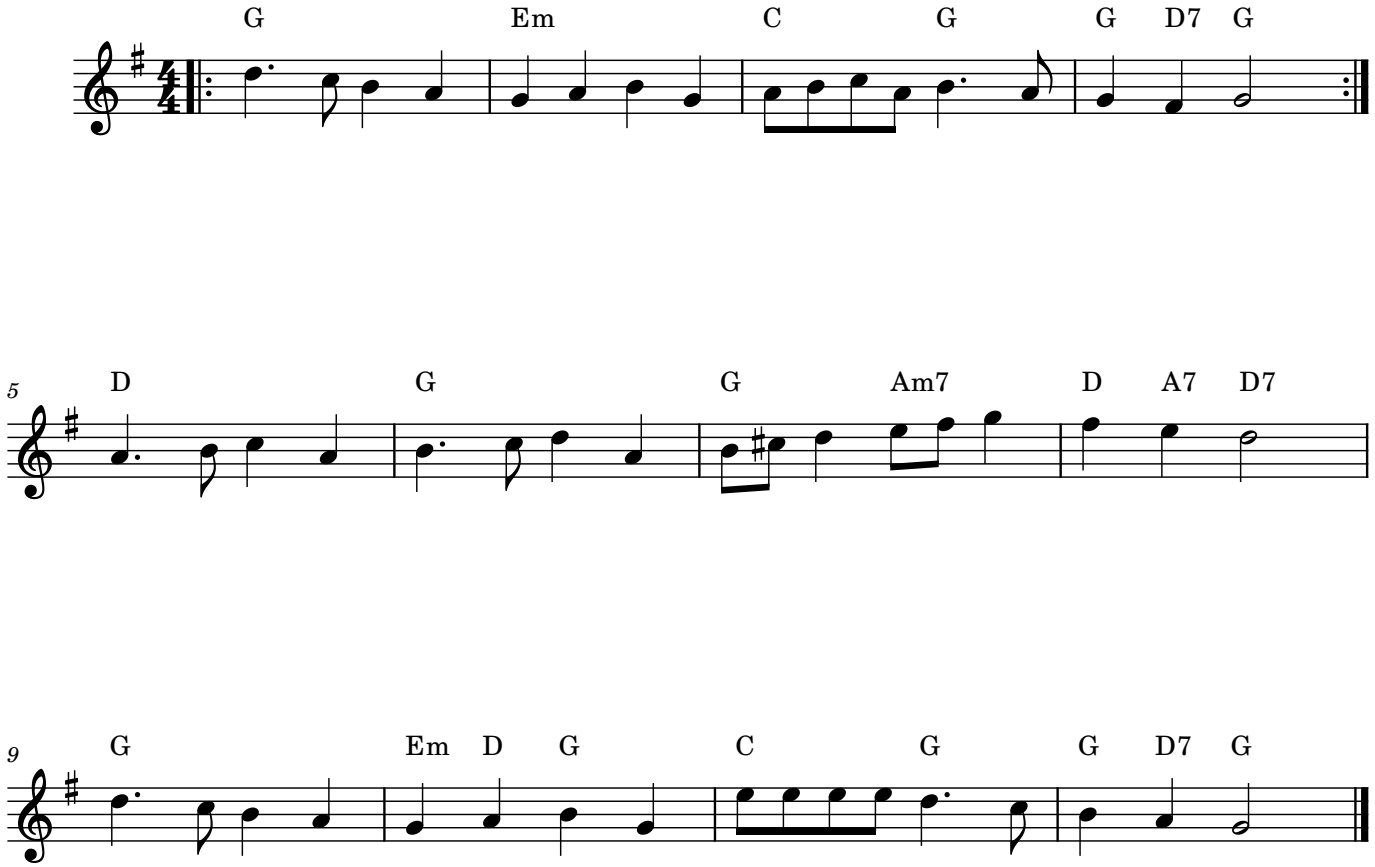
Composer